

**Please register for the programs,  
activities and events offered**

**Chapleau Cree First Nation**

P.O. Box 400  
828 Fox Lake Road  
Chapleau ON  
P0M 1K0

Phone: 705-864-0784  
Fax: 705-864-1760  
E-mail: reception@chapleaucree.ca

**Life's Sacred Journey**

P.O. Box 400  
814 Fox Lake Road  
Chapleau ON  
P0M 1K0

Phone: 705-860-0003  
Fax: 705-860-0004  
E-mail: bandrep@lifessacredjourney.ca

**Chapleau Cree Health Centre**

P.O. Box 400  
801 Fox Lake Road  
Chapleau ON  
P0M 1K0

Phone: 705-864-0200  
Fax: 705-864-0206  
E-mail: h.adminassist@chapleaucree.ca

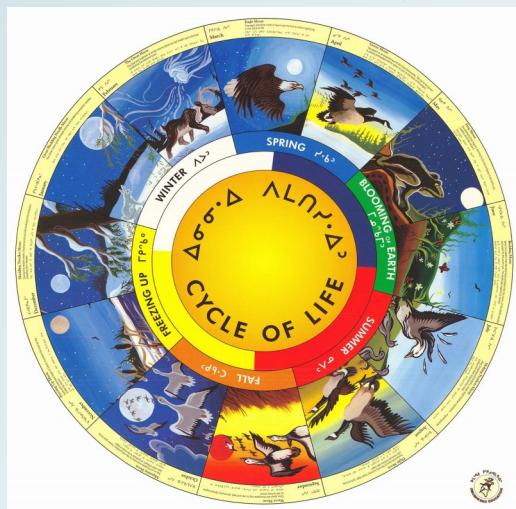

 <https://www.facebook.com/groups/118989737892773>

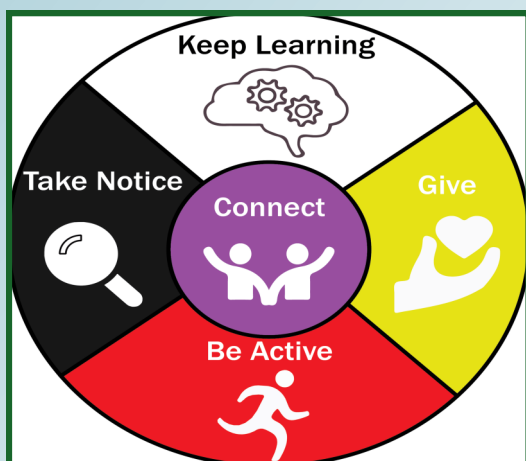

For the week of:  
**December 9 to  
December 15, 2024**

**Winter Hours:**  
**Monday - Friday  
8:30AM - 4:30PM**

Participation and Feedback on  
Activities/Events/Programs is  
always welcomed

Please submit feedback to  
**Kyle Corston @ 705-864-0784** or  
[communityrelations@chapleaucree.ca](mailto:communityrelations@chapleaucree.ca)



***This Week's Highlights:***

- **Christmas Crafts for Adults**
- **Community Haircut Day**
  - Beading Social
- **Nutrition BINGO (Xmas Special!)**
  - Massage w/ Kathleen
- **CCFN Community Xmas Dinner**
- **Gingerbread House Decorating & Movie Party!**





**Oški-kīšikāw**  
**MONDAY**  
**Piwahtakini-Pisim**  
**December 9**



**Christmas Craft for Adults**



6pm-9pm @ Health Centre



**Nīso-kīšikāw**  
**TUESDAY**  
**Piwahtakini-Pisim**  
**December 10**



**Town Run**  
**10:00 a.m.**  
Call **Health** at  
**705-864-0200** before 9am  
to get picked up

**COMMUNITY HAIRCUT DAY**



10am-4pm @ Health

**Beading Social**



7pm-9pm @ Health



**Apihtawan**  
**WEDNESDAY**  
**Piwahtakini-Pisim**  
**December 11**



**Nutrition Bingo**  
Christmas Special!



7-9pm @ Band Office



**Nēwi-kīšikāw**  
**THURSDAY**  
**Piwahtakini-Pisim**  
**December 12**



**Town Run**  
**10:00 a.m.**  
Call **Health** at  
**705-864-0200** before 9am  
to get picked up

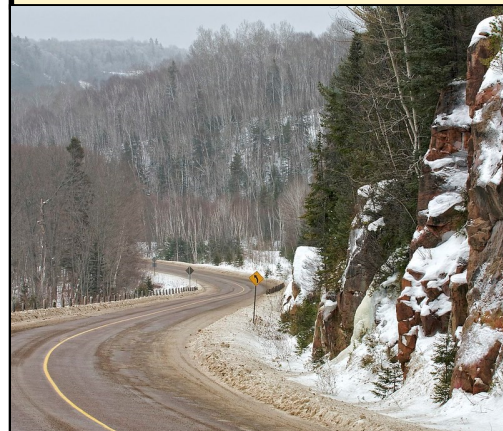

**MASSAGE**  
**W/ KATHLEEN**



3pm-8pm @ Health

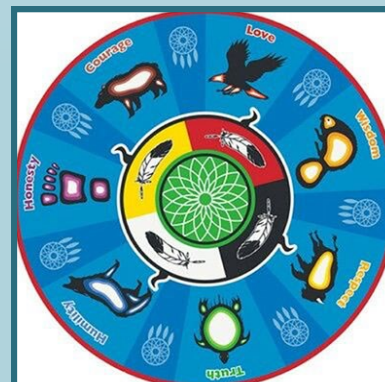

**Pahkwēšikani-kīšikāw**  
**FRIDAY**  
**Piwahtakini-Pisim**  
**December 13**



Not Receiving the Weekly Pamphlet in a timely manner?  
Call **Kyle Corston** at the **Band Office 705 864 0784** and give your email— you'll receive the pamphlet right to your in-box

**Matinawe-Kisikaw**  
**SATURDAY**  
**Piwahtakini-Pisim**  
**December 14**

**CCFN Community Christmas Dinner**



5:30pm-8pm @ Band Office Hall

**Ayamihēwi-kīšikāw**  
**SUNDAY**  
**Piwahtakini-Pisim**  
**December 15**

**Gingerbread House Decorating & Movie Party!**



1pm-4pm @ Band Office



ON-RESERVE

# Christmas Light Contest

**1st Place \$500**

**2nd Place \$400**

**3rd Place \$300**

Prizes will be awarded to the top three winners, so grab your decorations and have your outdoor decorations ready and lit up for voting on the evening of December 16th. One voting ballot per household. Ballots will only be available at Health on December 16th. All voting ballots are to be submitted by Dec 17th at 4:30 PM. Winners will be announced Dec. 18th.



**Must register your home to be entered into contest. Only registered homes will be eligible for voting.**

Register at Health 705-864-0200





**Chapleau Cree Auto/Truck - Holiday Hours:**

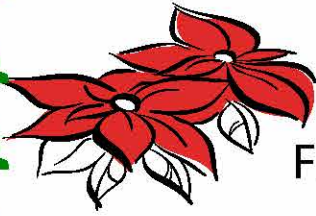

Friday Dec. 20, 2024 – **Closed at 11:00 AM**

.....

Monday Dec. 23, 2024 - **OPEN**

Tuesday Dec. 24, 2024 - **CLOSED**

Wednesday Dec. 25, 2024 - **CLOSED**

Thursday Dec. 26, 2024 - **CLOSED**

Friday Dec. 27, 2024 - **OPEN**

.....

Monday December 30, 2024 - **OPEN**

Tuesday December 31, 2024 – **CLOSED**

Wednesday January 1, 2025 – **CLOSED**

.....

**Regular Business Hours Resume Thursday Jan. 2, 2025**

***WISHING ONE AND ALL A SAFE & HAPPY HOLIDAY!***





**Pimii Kamik Gas Bar - Holiday Hours:**

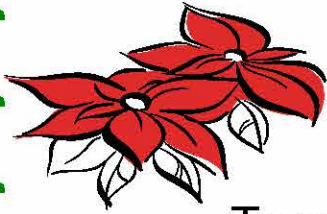

Tuesday Dec. 24, 2024 – **Closed @ 4:00 PM**

Wednesday Dec. 25, 2024 - **CLOSED**



Tuesday December 31, 2024 – **Closed @ 4:00 PM**

Wednesday January 1, 2025 – **CLOSED**



**Regular Business Hours Resume Thursday Jan. 2, 2025**

***WISHING ONE AND ALL A SAFE & HAPPY HOLIDAY!***





**Chapleau Cree Small Engines Repair - Holiday Hours:**



Friday Dec. 20, 2024 – **Closed at 11:00 AM**

.....

Monday Dec. 23, 2024 - **OPEN**

Tuesday Dec. 24, 2024 - **CLOSED**

Wednesday Dec. 25, 2024 - **CLOSED**

Thursday Dec. 26, 2024 - **CLOSED**

Friday Dec. 27, 2024 - **OPEN**

.....

Monday December 30, 2024 - **OPEN**

Tuesday December 31, 2024 – **CLOSED**

Wednesday January 1, 2025 – **CLOSED**

.....

**Regular Business Hours Resume Thursday Jan. 2, 2025**

***WISHING ONE AND ALL A SAFE & HAPPY HOLIDAY!***







# CHRISTMAS CRAFT FOR ADULTS

December 9, 2024  
6:00pm - 9:00pm  
Health Centre

To register call Health - 705-864-0200  
For inquiries call Nathalie - ext. 203  
15 participants only  
open to CCFN Band Members  
Waitlist welcomed





# Haircut Day

Jennifer Hoover-Simon

December 10th  
2024

FREE of charge  
Gratuity encouraged

CALL HEALTH 705-864-0200 TO  
BOOK YOUR APPOINTMENT

CCFN Members. Waitlist Welcome.







# ADULTS ONLY BEADING SOCIAL

TUESDAY - DECEMBER 10 - 7PM - 9PM

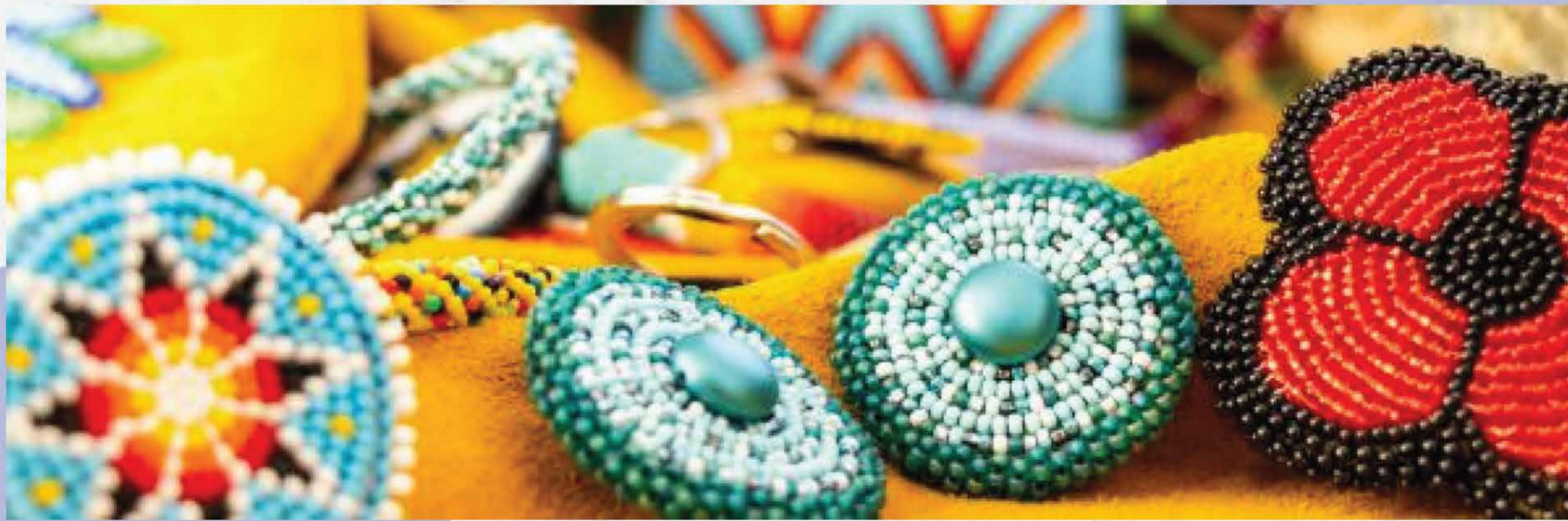

TO REGISTER CALL HEALTH- 705-864-0200  
FOR INQUIRIES CALL NATHALIE - EXT. 203

10 PARTICIPANTS ONLY  
OPEN TO CCFN BAND MEMBERS  
WAITLIST WELCOMED





# NUTRITION BINGO CHRISTMAS SPECIAL

Dec 11th, 2024

Bring your BINGO dabbers as we will be playing on real cards.  
Don't forget your grocery bags to carry all your winnings home.

**GAME | NIGHT | FUN**

Band Office  
Starts at 7:00 PM



CALL HEALTH 705 864 0200 TO REGISTER







# Massage Day

with Kathleen Bouchard

December 12th, 2024  
3:00 PM - 8:00 PM  
at Health Centre.



*Call Health to book your  
appointment 705-864-0200  
Priority CCFN Members.  
Waitlist welcomed.*





**Chapleau Cree First Nation**

would like to invite you to our

# Community Christmas Dinner

**December 14<sup>th</sup>, 2024**

**Doors open at 5:30 PM for appetizers**

**Band Complex Hall  
828 Fox Lake Road**

**Please confirm your attendance by either calling**

**705-864-0784 ext 221 or emailing [reception@chapleaucree.ca](mailto:reception@chapleaucree.ca)**

**Kris Kringle, please remember to bring gift(s) for the child(ren)**



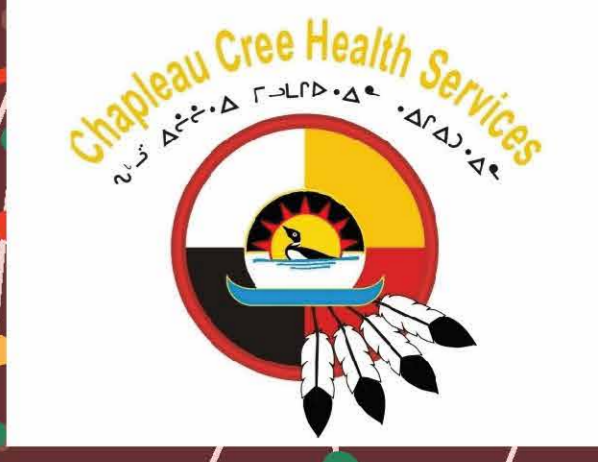
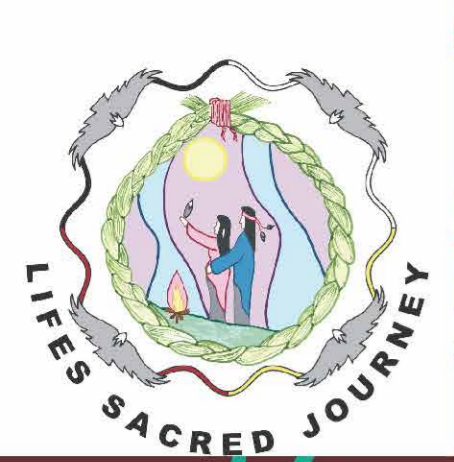

GIFT GRAB GAME

HOT CHOCOLATE BAR

# Gingerbread House Decorating and Christmas Movie Party

DECEMBER 15, 2024

1:00PM - 4:00PM

FOOD | FUN | MUSIC | MOVIE

TO REGISTER CALL HEALTH - 705-864-0200

CALL NATHALIE FOR INQUIRIES - EXT. 324

LOCATION - BAND OFFICE BASEMENT

OPEN TO CCEN BAND MEMBERS CHILDREN 6 YEARS OLD AND  
YOUNGER TO BE ACCOMPANIED BY PARENT





# Christmas Cookie Exchange & Social



December 18, 2024  
7:00pm - 8:30pm



to register call health -  
705-864-0200



registration deadline  
**EXTENDED** - December  
11, 2024



call Nathalie for inquiries -  
ext. 203



10 adult participants  
only





**Client Care Coordinator – Clerical****Location: Maamwesying Northern Clinic – Wawa/ Chapleau****One Year Full-Time Contract**

**Who you are?** You are highly motivated in sharing your interest in the health care field enabling you to work in a team environment. Acknowledging the Seven Grandfather Teachings in your work to build relationships. In addition, you have the ability to draw on your own knowledge and life skills to support and maintain efficient operational functions, with a positive outlook.

**Who we are?** We are a leader in First Nations Health. Our foundation is Indigenous Health in Indigenous Hands. We provide accessible, quality, culturally safe and holistic health care that supports and enhances the wellness of individuals, families, and communities. We work with our 11 First Nation community partners and 1 Indigenous Friendship Centre in the provision of primary care, traditional healing, mental wellness and addictions, home and community support services, and health promotion services. We are a Core Partner in the Maamwesying Ontario Health Team, which is the first fully Indigenous Led Ontario Health Team in province.

**The opportunity:** The role of Client Care Coordinator is to provide clerical and clinical support to the Northern Clinic primary care team. The scope of this role is to work within an interdisciplinary team to coordinate client focused primary care to community members seeking and accessing health care services. The Client Care Coordinator will also undertake the role of service liaison and all communications with community partners.

This position requires regular travel between our clinic sites located at 3 Maple Street, Wawa, and 814 Fox Lake, Chapleau.

**"What you need to bring with you:**

- Medical Office Administrative Assistant Certification, or equivalent experience
- Must possess excellent oral, written communication, and interpersonal skills
- Experience in inventory and document control
- Excellent organizational skills and ability to promote teamwork
- Must be self-directed, resourceful and possess critical thinking skills
- Strong knowledge and proficient in the use of office equipment, technology and various software applications
- Experience in the use of electronic medical records would be a definite asset
- Excellent oral and written communication skills
- A clear criminal reference check is a condition of employment
- Must possess a valid driver's license and access to a reliable vehicle

**Why Work with Us?**

- Competitive Salary based on experience
- Paid Extended Health Benefits
- HOOPP (Healthcare of Ontario Pension Plan)
- 6 Indigenous statutory holidays



- Technology amenities provided (i.e., laptop, electronic medical record system, cell phone)
- Access to Cultural and Traditional teachings of the Ojibwe People
- 15 days personal leave annually

**What to expect?** Given the traditional practices of Indigenous people, from time-to-time exposure to smoke from the burning of sacred medicines such as tobacco, sweet grass, sage, or cedar may occur. Accommodations for the disabled will be available upon request. An offer of employment will be conditional upon an acceptable vulnerable sector police records check. Hiring of Indigenous People will be given preference, as allowed under Section 14 of the Ontario Human Rights Code – Special Programs.

Qualified individuals are invited to submit a cover letter along with a current resume, certificates, diplomas, along with three current work-related references to the link for BambooHR. Please ensure that “Client Care Coordinator – Clerical” appears in the subject line.

Below is the link to apply directly to our organization.

<https://maamwesying.bamboohr.com/careers/142>

**Posting Deadline: January 3, 2025**

Thank you to all applicants however, only those selected for an interview will be contacted.



**December  
2024** 



**SERVICE SCHEDULE  
Northern Clinic**

MONDAY	TUESDAY	WEDNESDAY	THURSDAY	FRIDAY
<b>2</b> Alicia NP – 814 Fox Lake Clinic Angie RPN – 814 Fox Lake Clinic Kasey DNE – 814 Fox Lake Clinic Jackie C&WW – Chapleau Melody MHWW – Chapleau	<b>3</b> Alicia NP – 814 Fox Lake Clinic Angie RPN – 814 Fox Lake Clinic Kasey DNE – 3 Maple Clinic– Foot Care Jackie C&WW – Chapleau Melody MHWW – Chapleau Shirley NP- 3 Maple A.M/ MFN P.M	<b>4</b> Alicia NP – 3 Maple Clinic Kasey DNE – 3 Maple Clinic -Foot Care Jackie C&WW – Wawa Melody MHWW – Chap am/ Wawa pm Shirley NP -3 Maple pm	<b>5</b> Alicia NP – 814 Fox Lake Clinic Angie RPN – 814 Fox Lake Clinic Kasey DNE – 814 Fox Lake Clinic Jackie C&WW – 814 Fox Lake Clinic – Cedar Bath Melody MHWW – 3 Maple Clinic	<b>6</b> Angie RPN – 814 Fox Lake Clinic Kasey DNE – 814 Fox Lake Clinic Jackie C&WW – 814 Fox Lake Clinic- Cedar Bath Shirley NP- 3 Maple
<b>9</b> Alicia NP – 814 Fox Lake Clinic Angie RPN – 814 Fox Lake Clinic Kasey DNE – 814 Fox Lake Clinic Melody MHWW-OTN/Phone	<b>10</b> Alicia NP – 814 Fox Lake Clinic Angie RPN – 814 Fox Lake Clinic Kasey DNE – 3 Maple Clinic- Diabetes Shirley NP – 3 Maple am / 2 Nish pm Melody MHWW-OTN/Phone	<b>11</b> Alicia NP – 8 14 Fox Lake Clinic Angie RPN- Out of office – travel Kasey DNE – Out of office- travel Melody MHWW-OTN/Phone Shirley NP- 3 Maple P.M	<b>12</b> <b>Kaizen Event (Transitions of Care) Clinic Closed</b>	<b>13</b> <b>Kaizen Event (Transitions of Care) Clinic Closed</b>
<b>16</b> Alicia NP – 814 Fox Lake Clinic Angie RPN – 814 Fox Lake Clinic Kasey DNE – 814 Fox Lake Clinic Melody MHWW – Chapleau Jackie C&WW –Chapleau	<b>17</b> Alicia NP – 814 Fox Lake Clinic Angie RPN – 814 Fox Lake Clinic Kasey DNE – 3 Maple Clinic –Foot Care Melody MHWW – Chapleau Jackie C&WW – Chapleau	<b>18</b> Alicia NP – 8 14 Fox Lake Clinic Angie RPN- 3 Maple Clinic Kasey DNE – 814 Fox Lake Rd–Foot Care Melody MHWW – Chap am/ Wawa pm Jackie C&WW – Chapleau	<b>19</b> Alicia NP – 814 Fox Lake Clinic am Angie RPN – 3 Maple St – Foot Care Kasey DNE – 814 Fox Lake Clinic am Melody MHWW – 3 Maple Clinic am Jackie C&WW – Chapleau am	<b>20</b> <b>*Holiday Season* Clinic Closed Dec 20<sup>th</sup> - Reopening Jan 6<sup>th</sup></b>
<b>23</b>	<b>24</b>	<b>25</b>	<b>26</b>	<b>27</b>
<b>Happy Holidays from the Northern Clinic Maamwesying Staff</b>				
<b>30</b>	<b>31</b>	<b>Jan 1</b>	<b>Jan 2</b>	<b>Jan 3</b>
<b>Happy Holidays from the Northern Clinic Maamwesying Staff</b>				
<b>January 2025</b>				
<b>Jan 6, 2025</b> Alicia NP – 814 Fox Lake Clinic Angie RPN – 814 Fox Lake Clinic Kasey DNE – 814 Fox Lake Clinic Jackie C&WW – Wawa Melody MHWW – Chapleau	<b>Jan 7, 2025</b> Alicia NP – 814 Fox Lake Clinic Angie RPN – 814 Fox Lake Clinic Kasey DNE – 3 Maple – Foot Care Jackie C&WW – Wawa Melody MHWW – Chapleau	<b>Jan 8, 2025</b> Alicia NP – 814 Fox Lake Clinic Angie RPN – 3 Maple Clinic – Foot Care Kasey DNE – 814 Fox Lake Clinic Shirley NP – 3 Maple Clinic pm Jackie C&WW – Wawa Melody MHWW – Chap am/Wawa pm	<b>Jan 9, 2025</b> Alicia NP – 814 Fox Lake Clinic Angie RPN – 814 Fox Lake Clinic Kasey DNE – 814 Fox Lake Clinic Shirley NP – 3 Maple Clinic am Jackie C&WW – Wawa Melody MHWW – Wawa	<b>Jan 10, 2025</b> Angie RPN – 814 Fox Lake Clinic Kasey DNE – 814 Fox Lake Clinic Jackie C&WW – Wawa Melody MHWW – Wawa
<p><b>Appointment Line: Toll Free 1-833-564-2726 or 705-856-8282 Hours: Monday to Friday – 8:30am to 4:00pm (Closed for Lunch)</b></p> <p>Please be aware that our team frequently travels between clinic sites, which may prevent us from answering your call immediately. However, all calls will be handled by a trained Client Care Coordinator within Maamwesying, who is available to assist you or direct your message appropriately. If you are unable to reach us directly, please leave a detailed message, and we will return your call at the earliest opportunity. Miigwetch for your patience and understanding.</p>				



**Nurse Practitioner (RN – PHC)**

**Location: Northern Clinic, Wawa, Chapleau and Area**

**Full-Time Permanent**

**Who you are?** You are highly motivated in sharing your interest in providing primary health care within an inter-disciplinary team environment. Acknowledging the Seven Grandfather Teachings in your work to build relationships. In addition, you have the ability to draw on your own knowledge and life skills to support and maintain efficient operational functions, with a positive outlook.

**Who we are?** We are a leader in First Nation Health. Our foundation is Indigenous Health in Indigenous Hands. We provide accessible, quality, culturally safe and holistic health care that supports and enhances the wellness of individuals, families, and communities. We work with our 11 First Nation community partners and one Indigenous Friendship Centre in the provision of primary health care, traditional healing, mental wellness and addictions, home and community support services and health promotion services. We have recently been approved as the first Indigenous led Ontario Health Team by the Ministry of Health.

**The opportunity:** Under the direction of the Integrated Care Manager, the Nurse Practitioner is responsible to provide primary health care services for Maamwesying, North Shore Community Health Services Inc, Northern Clinic. The scope of this service is within an inter-disciplinary team to provide client-centered comprehensive care to clients and their families.

**What you need to bring with you:**

- A Master's in Nursing Degree and valid certificate as a Nurse Practitioner, preferably with a Primary Health Care Focus
- Bachelors of Science in Nursing degree
- Current registration and good standing with the College of Nurses of Ontario as an RN(EC)
- Three to five years of work-related work experience as a Nurse Practitioner
- Experience working within Indigenous communities is an asset
- Experience working within electronic medical records
- Ability to multi-task, organize multiple projects and programs
- Ability to work within an interdisciplinary team environment
- Demonstrated competence in conflict resolution
- Knowledge of Anishinabek Health and Traditional health practices
- Excellent oral and written communication skills
- Possess a valid driver's license, safe driving record as demonstrated in a driver's abstract and access to a reliable vehicle

**Why Work with Us?**

- Competitive Salary based on experience
- Paid Extended Health Benefits
- Healthcare of Ontario Pension Plan (HOOPP)
- Competitive vacation package; with an additional 6 Indigenous statutory holidays
- Life-long learning is a priority, offering 10 Professional Development Days and \$3200/Annual Budget



- Technology Amenities provided (i.e., laptop, electronic medical record system, cell phone)
- All travel expenses covered
- Daytime hours of work 8:30 a.m. to 4:00 p.m. Monday to Friday
- Relocation expenses are negotiable
- High staff satisfaction rated work environment, priority on provider and client experience
- Access to Cultural and Traditional teachings of the Indigenous People
- 15 days of Personal Leave

**What to expect?** Given the traditional practices of Indigenous people, from time-to-time exposure to smoke from the burning of sacred medicines such as tobacco, sweet grass, sage, or cedar may occur. Accessibility accommodations will be available upon request.

An offer of employment will be conditional upon an acceptable vulnerable sector police records check. Hiring of Indigenous People will be given preference, as allowed under Section 14 of the Ontario Human Rights Code – Special Programs.

Qualified individuals are invited to submit a cover letter along with a current resume, certificates, diplomas, along with three current work-related references to the link provided that will go directly to our organization. Please ensure that “Nurse Practitioner” appears in the subject line.

<https://maamwesying.bamboohr.com/careers/143>

**Posting Deadline: January 6, 2025**

Thank you to all applicants however, only those selected for an interview will be contacted.





# HOCKEY **CAMP**

**FREE!!**

What to Expect:

- Power Skating
- Drills & Conditioning
- Positional Play
- Scrimmages
- FUN!!

Group A: Ages 10-13

Group B: Ages 14-17

Maximum 30 kids per group

Instructors:

Jason Melong, Former Pro Player

Sarah Verbeek, Princeton Tigers NCAA D1



January 11-12, 2025

Chapleau Recreation Centre



Wholistic Healing Program

Nimkee  
Nupigawagan  
Healing  
Centre

Start Date  
Sunday  
January 05  
2025

Females  
18-25  
9 Week  
Duration

End Date  
Thursday  
March 06  
2025

Participants attend school, workshops, Healing  
Sessions and life skills on the land

Please Contact : Leroy Cornell  
519-870-1119 or 519-264-2277 Ex 231  
or email  
[continuouscare@nimkee.org](mailto:continuouscare@nimkee.org)