

**Please register for the programs,
activities and events offered**

Chapleau Cree First Nation

P.O. Box 400
828 Fox Lake Road
Chapleau ON
P0M 1K0

Phone: 705-864-0784
Fax: 705-864-1760
E-mail: reception@chapleaucree.ca

Life's Sacred Journey

P.O. Box 400
814 Fox Lake Road
Chapleau ON
P0M 1K0

Phone: 705-860-0003
Fax: 705-860-0004
E-mail: bandrep@lifessacredjourney.ca

Chapleau Cree Health Centre

P.O. Box 400
801 Fox Lake Road
Chapleau ON
P0M 1K0

Phone: 705-864-0200
Fax: 705-864-0206
E-mail: h.adminassist@chapleaucree.ca

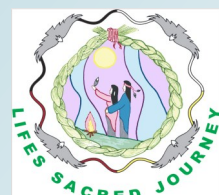

 <https://www.facebook.com/groups/118989737892773>

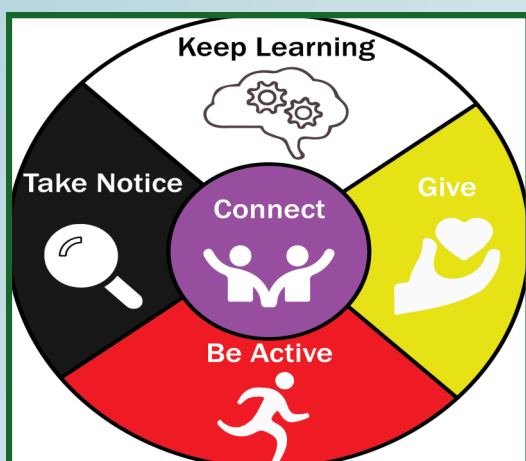

For the week of
**September 16 to
September 22, 2024**

Summer Hours:

**Monday - Thursday
8:00AM - 5:00PM**

**Friday
8:00AM - NOON**

Participation and Feedback on
Activities/Events/Programs is
always welcomed

Please submit feedback to
Kyle Corston @ 705-864-0784 or
communityrelations@chapleaucree.ca



This Week's Highlights:

- Lunch & Learn
(Alzheimer's Awareness)
- Bowen Therapy
- Reiki Level One Certification Class
 - Community Dinner
(Parmesan Chicken w/ Scalloped Potatoes)
- Nutrition Bingo

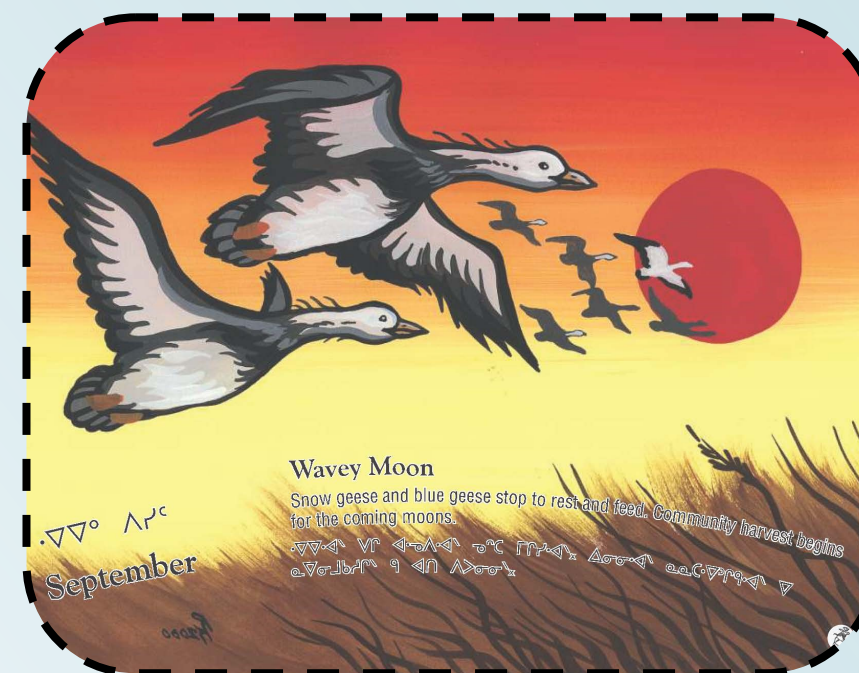

Oški-kīšikāw
MONDAY
Wehwewi-Pisim
September 16

HAPPY MONDAY

LUNCH & LEARN
(Alzheimers Awareness)



12pm-1pm @ Health



Nīso-kīšikāw
TUESDAY
Wehwewi-Pisim
September 17



Town Run
10:00 a.m.
Call **Health** at
705-864-0200 before 9am
to get picked up

Bowen Therapy
w/ D. Barnes



1pm-8pm @ Health



Apihtawan
WEDNESDAY
Wehwewi-Pisim
September 18

Bowen Therapy
w/ D. Barnes



10am-5pm @ Health

Reiki Level One
Certification Class



10am-4pm @ Health

COMMUNITY DINNER



5:30-6:30pm @ B. Office Hall
(Parmesan Chicken w scallop potatoes)



Nēwi-kīšikāw
THURSDAY
Wehwewi-Pisim
September 19



Town Run
10:00 a.m.
Call **Health** at
705-864-0200 before 9am
to get picked up

Nutrition Bingo



7-9pm @ Band Office

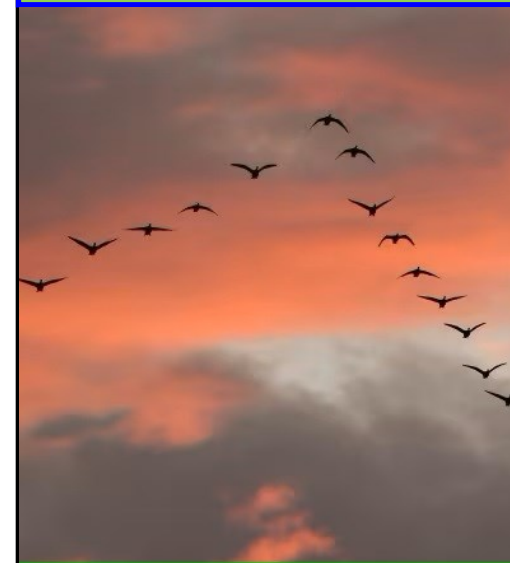

Pahkwēšikani-kīšikāw
FRIDAY
Wehwewi-Pisim
September 20



Not Receiving the Weekly Pamphlet in a timely manner?
Call **Kyle Corston** at the **Band Office 705 864 0784** and give your email— you'll receive the pamphlet right to your in-box

Matinawe-Kisikaw
SATURDAY
Wehwewi-Pisim
September 21



Ayamihēwi-kīšikāw
SUNDAY
Wehwewi-Pisim
September 22

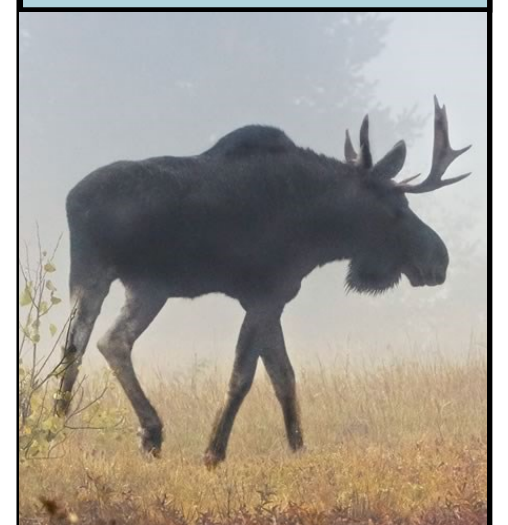



Meet Our **NEW** Staff

Nathalie Barsalou has joined the Chapleau Cree First Nation team as the Community Event Coordinator!

I decided to work here because I have always had an interest in working for my community. After a 24 year career in public health it was time for a change. I am excited for this new adventure and look forward to working with Chapleau Cree band members and community members.

My educational background is in public and environmental health and my hobbies include crafting, gardening and travelling. I look forward to bringing past work experience and knowledge and look forward to learning and growing with my new position.

My door is always open to anyone, feel free to pop in to and say Hi!

Nathalie Barsalou can be reached by:

Phone: (705) 864-0200 ext. 203

Email: eventorganizer@chapleaucree.ca

Welcome



REMINDER - Don't forget to call and REGISTER!

9th Annual Fall Cultural Harvest

Celebrate the season with family & friends, with crafts, traditional teachings, good food and out on the land

Your paragraph text

October 7 - 10, 2024
Grassy Lake

*Registration at CCFN Health at
705-864-0200
Any inquiries contact Marlene at
Health*



Schedule to follow at Event



Reiki Level 1 Certification

September 18th, 2024

10:00 AM - 4:00 PM

Lunch provided to participants

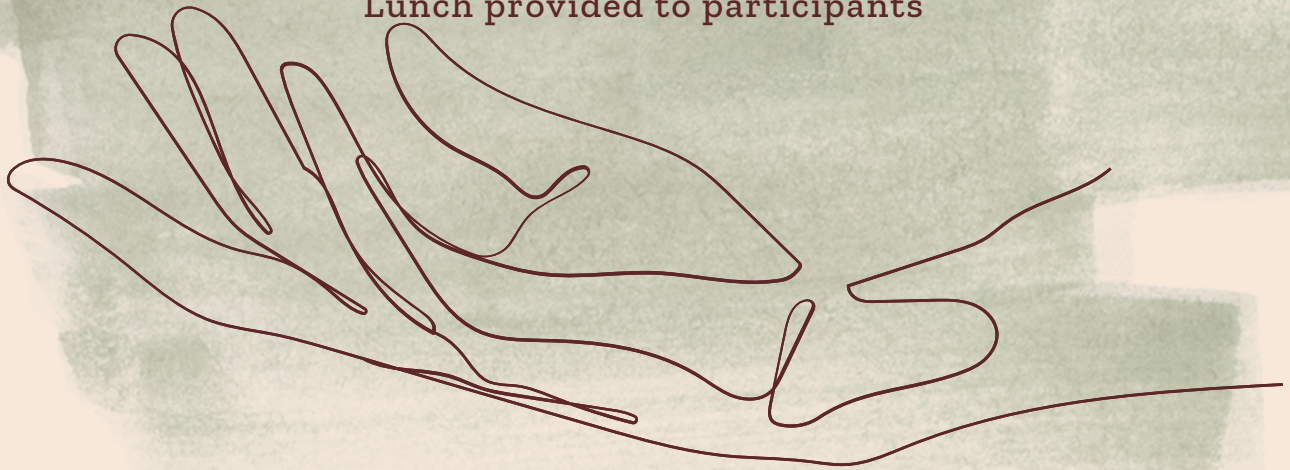

Maximum 10 Participants

MUST Pre-register for this event!

Call Health at 705-864-0200

JOIN US FOR THE

COMMUNITY Dinner

FOOD, DRINK, GOOD MOOD

Sept 18, 2024

Band Office: 5:30

CALL HEALTH AT 705 864 0200,
YOU MUST REGISTER FOR THE
COMMUNITY DINNER.

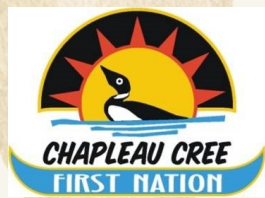



NUTRITION BINGO NIGHT

At this exciting event, get ready to shout "BINGO!" and win some fantastic prizes.

**07 PM, SEPTEMBER 19, 2024
BAND OFFICE BASEMENT**

Call Health to Register. 705 864 0200

PLAY NOW

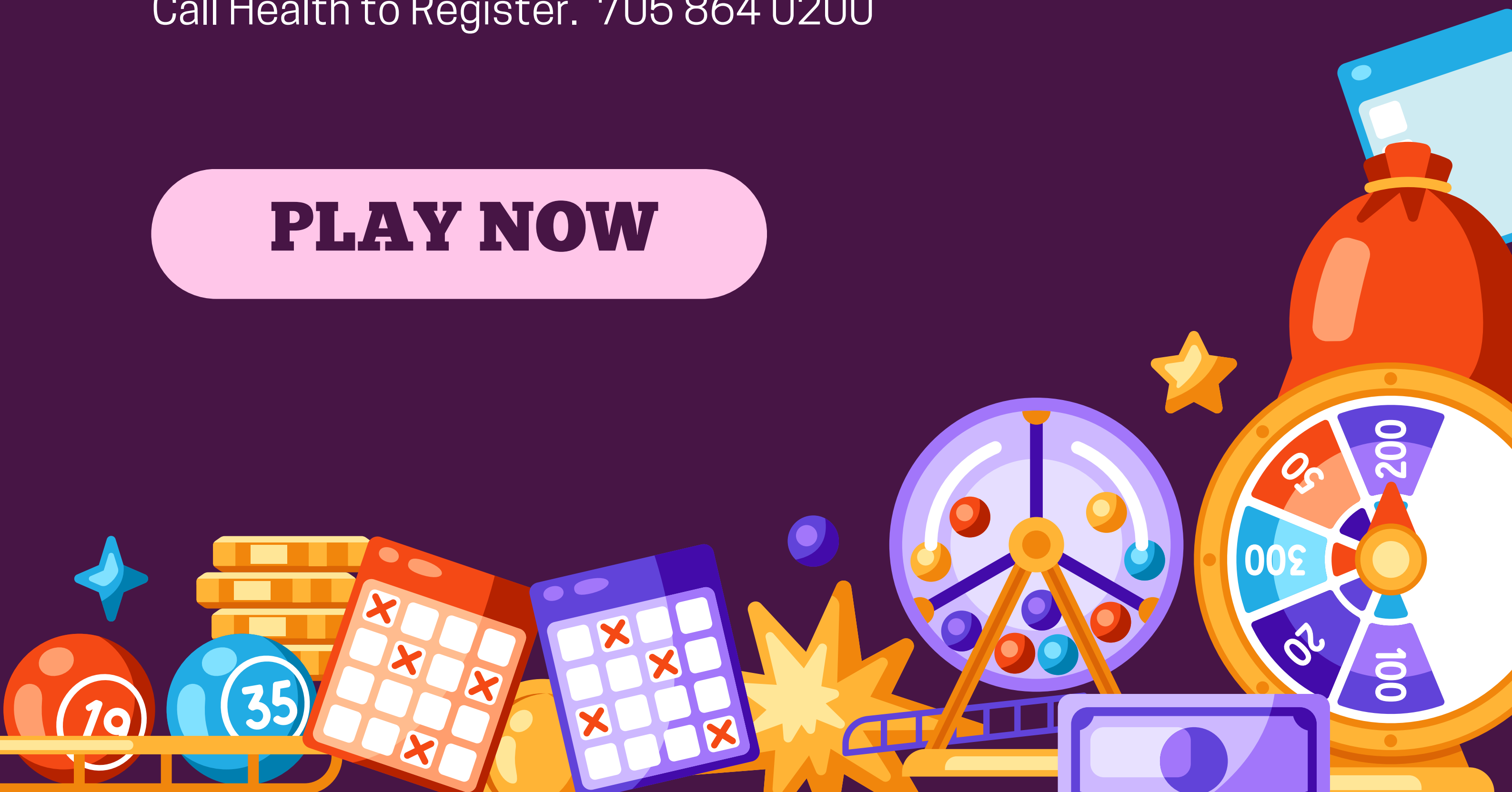

BACK TO SCHOOL PARTY FOR SCHOOL AGED CHILDREN

Come and celebrate going back to school with pizza, snacks and games.
And come and meet Nathalie, the Event Co-ordinator.

**MONDAY, SEPTEMBER
23, 2024
5:00 pm - 7:00 pm**



**CALL DEBBIE TO REGISTER
CALL NATHALIE FOR INQUIRIES**

**705-864-0200
705-864-0200 ext. 203**



Open to CCFN Members
Children 6 years old and younger to
be accompanied by parent
Waitlist welcomed

FLOURIDE VARNISH

COHI – Porcupine Health Unit

AGES 0-8 YEARS

The Porcupine Health Unit's C.O.H.I Dental team will be coming to our Health Centre for Flouride Varnish Treatments for the children

September 25th, 2024

4:30 - 5:00 PM

for Ages 0-8 years

REGISTER AT HEALTH



708-864-0200



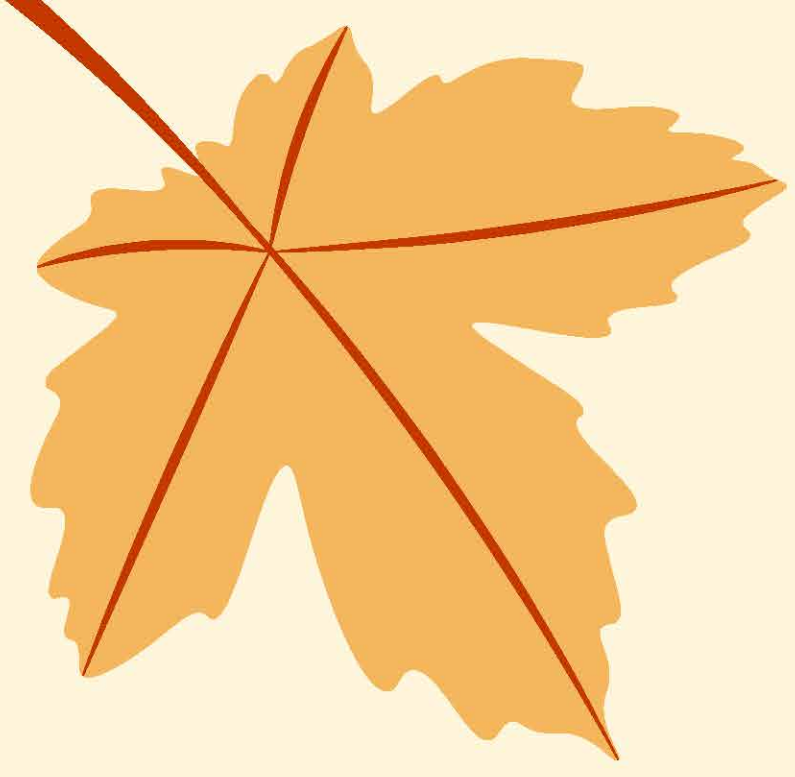
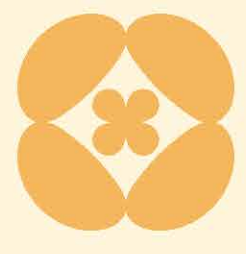

Every Child Matters



In observance of Orange Shirt Day, we invite CCFN members to drop by the Health Office to pick up an adult shirt. It is pick up only. Children's shirts will be available at LSJ, they will advise when children's shirts are available.

**National Day for Truth
and Reconciliation
September 30, 2024**



ADULTS ONLY BEADING SOCIAL



**TUESDAYS
OCTOBER 1, 15 & 29
7PM - 9PM
AT HEALTH CENTRE**

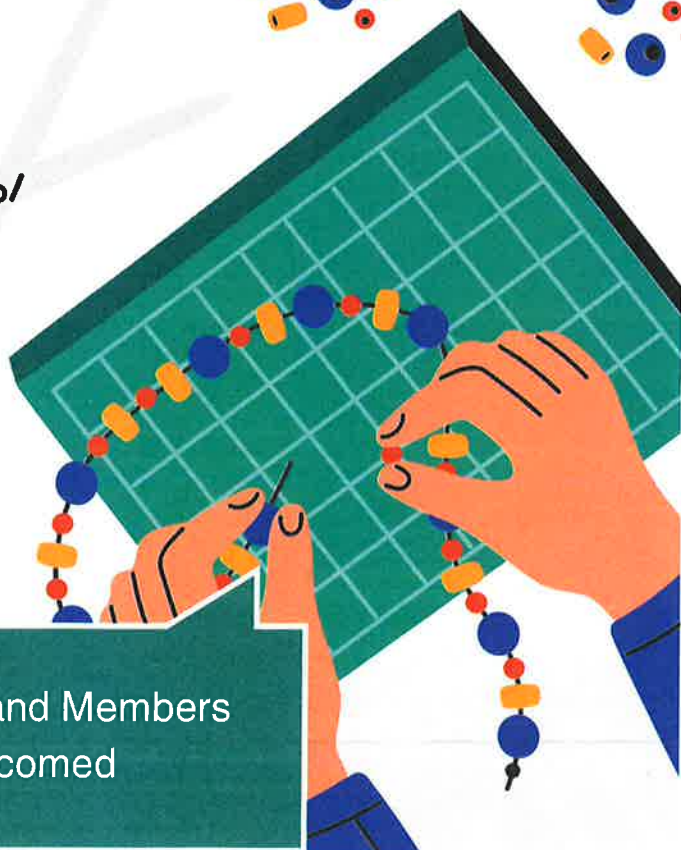
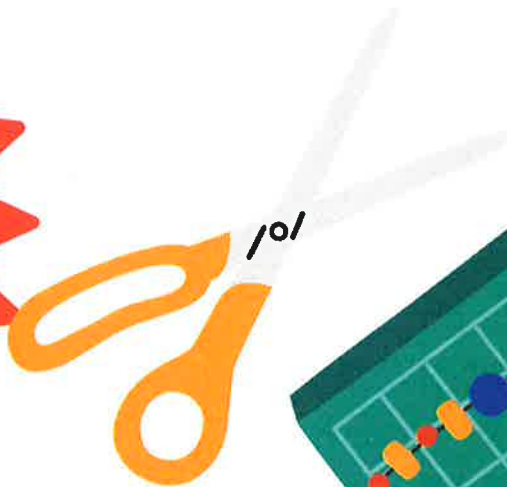

to register call: Chapleau Cree Health
Centre - 705-864-0200

for inquiries call: Nathalie - ext. 203

10 participants only

Open to CCFN Band Members
Waitlist welcomed



CHAPLEAU CREE FIRST NATION
P.O. Box 400 ♦ Fox Lake Reserve ♦ Chapleau, Ontario ♦ POM 1K0
Tel: (705) 864-0784 ♦ Fax (705) 864-1760



EMPLOYMENT OPPORTUNITY

Position:	COMMUNITY HEALTH NURSE
Location:	The Chapleau Cree First Nation (CCFN) is a member of the Mushkegowuk Council and is situated on the Fox Lake Reserve, located just outside the community of Chapleau. The community is approximately four hours north of Sault Ste. Marie and two hours southwest of Timmins.
Description:	The Registered Nurse shall be responsible providing medical nursing and community health prevention services to the community members.
Preferred Qualifications:	<ul style="list-style-type: none">✓ Registered Nurse certification in good standing with the College of Nurses of Ontario✓ Exercising good judgement✓ Excellent interpersonal and communication skills✓ Valid Driver's License✓ Clear CPIC and Vulnerable Sector Screening
Skills:	<ul style="list-style-type: none">✓ Ability to work with people of various age groups✓ Program development and delivery✓ Ability to work independently and as a team player✓ Home and Community Care services✓ Previous clinical experience in First Nation communities considered an asset
Duties/Responsibilities:	<ul style="list-style-type: none">✓ Access plan, implement and evaluate clients' needs and services✓ Builds capacity, improves performance and enhances the quality of the working environment by sharing knowledge and experience with colleagues, students, First Nation members and other members of the health care team.✓ Maintain statistics, timely and accurately maintain client records✓ Research interesting, innovative programs and delivery of clinical and community health programming.✓ Familiarity with Microsoft Office tools and a willingness to learn and use other software including electronic charting tools.✓ Design PowerPoint presentations for community and preparing related material✓ Coordinate client appointments✓ Provide recommendations to recruit experienced health professionals✓ Provide visits to members requiring nursing services✓ Assist in program delivery when requested Travel may be required for medical appointment both in and out of town✓ Overtime as required
Hours of Work:	32 hours per week
Wage:	\$ 65,000.00 – \$ 70,000.00
Closing Date:	Until filled

Individuals are invited to submit their application, résumé and three references to the following:

Edith Larocque, Band Administrator
Chapleau Cree First Nation
P.O. Box 400
Chapleau, ON POM 1K0

bandadmin@chapleaucree.ca

Subject Line: Employment: Registered Nurse

Note: Electronic submissions missing the above subject may be missed from consideration.

We thank all applicants, but only those selected for an interview will be contacted.

First Nation individuals and CCFN band members are encouraged to apply!



Chapleau Cree First Nation

P.O. Box 400 ♦ Fox Lake Reserve ♦ Chapleau, Ontario ♦ P0M 1K0

Tel: (705) 864-0784 ♦ Fax (705) 864-1760

reception@chapleaucree.ca



EMPLOYMENT OPPORTUNITY

Position: Gas Bar Attendant- Part Time

Location: The Chapleau Cree First Nation (CCFN) is a member of the Mushkegowuk Council and is situated on the Fox Lake Reserve, located just outside the community of Chapleau. The community is approximately four hours north of Sault Ste. Marie and two hours southwest of Timmins.

Description: The Chapleau Cree First Nation is seeking a highly motivated Individual for the position of Gas Bar Attendant.

Preferred Qualifications:

- ✓ Knowledge of debit machine and cash register
- ✓ Customer Relations/Service
- ✓ Provide a Criminal Record Check
- ✓ First Aid/CPR Training
- ✓ Propane Refilling Certificate
- ✓ Have own transportation
- ✓ Must provide a valid driver's license

Skills:

- ✓ Good communication skills
- ✓ Ability to stand for long periods of time
- ✓ Able to take and follow direction
- ✓ Must be able to work under pressure
- ✓ Able to work independently and as a team player

Duties/Responsibilities:

- ✓ Able to work evenings and weekends
- ✓ Pump Gas/Diesel
- ✓ Responsible for Opening/Closing Store
- ✓ Work with numbers- including cash and inventory control
- ✓ Light janitorial duties
- ✓ Maintain up-keep of Gas Bar and surroundings
- ✓ Other related duties as deemed necessary

Hourly rate: Minimum wage

Closing Date: Until filled

Individuals are invited to submit their application, résumé and three references to the following:

Edith Larocque, Band Administrator

Chapleau Cree First Nation

P.O. Box 400

Chapleau, ON P0M 1K0

bandadmin@chapleaucree.ca

Subject Line: Gas Bar Attendant

Note: Electronic bids missing the above subject may be missed from consideration.

We thank all applicants, but only those selected for an interview will be contacted.

First Nation individuals and CCFN band members are encouraged to apply!



Chapleau Cree First Nation
 P.O. Box 400 ♦ Fox Lake Reserve ♦ Chapleau, Ontario ♦ P0M 1K0
 Tel: (705) 864-0784 ♦ Fax (705)864-1760
reception@chapleaucree.ca



BIDDING OPPORTUNITY
Provision of Catering Services to
Chapleau Cree First Nation Services

Brief Description	For approximately 30 Individuals Entrée, fruit, vegetables, dessert as well as sugar free desserts. Coffee, water, juice, tea. *Please Note: Adjustments will be made as for any increases in the number of participants*
Venue	Chapleau Cree Band Office

- | | |
|------------------------------------|--------------------------------------------|
| <input type="checkbox"/> Breakfast | <input type="checkbox"/> Lunch |
| <input type="checkbox"/> Snacks | <input checked="" type="checkbox"/> Dinner |

- Interested bidders will be required to submit a healthy menu for the event, to be included with the bid.
- All shopping, storage, transportation, preparation, serving and clean-up of food supplies will be the responsibility of the successful bidder.
- Kitchen, kitchen cooking equipment, food warmer, tablecloths, napkins, utensils will be provided by Chapleau Cree Health Services
- Any leftover food and refreshments shall remain on site.
- The successful bidder will be responsible for clean up of all cooking equipment being used.
- Kitchen must be returned to original condition.
- Any additional kitchen supplies and/or special equipment, caterer must consult directly with the event contact indicated below and provide a 3-day advance notice of any requests.
- If successful bidder has any special requests, must speak directly with the event contact.
- Bidder to communicate with event contact for all other details.

Interested candidates are welcome to submit a bid and proposed menu plan to:

Marlene Kapashesit
 Chapleau Cree First Nation
 P.O. Box 400
 Chapleau, ON P0M 1K0

or hcd@chapleaucree.ca

Subject Line: Breast Cancer Awareness Dinner Oct 16, 2024

Note: Electronic bids missing the above subject may be missed from consideration.

Deadline to submit bid and menu is: 10/03/2024